

\$429,000 - 31 Curlew Crescent, Sherwood Park

MLS® #E4461991

\$429,000

3 Bedroom, 2.00 Bathroom, 1,092 sqft
Single Family on 0.00 Acres

Brentwood (Sherwood Park), Sherwood Park,
AB

Just the second owner! Well Maintained
UPDATED Mid Century Modern bungalow,
located in the heart of Sherwood Park,
Walking distance to both schools and
picturesque parks! Main floor features all
WINDOWS & DOORS replaced in 2023
SKYLIGHTS too. There are 3 spacious
bedrooms on the main-floor and an open
concept kitchen that is the perfect backdrop for
entertaining. GRANITE countertops,
STAINLESS steel appliances. The fully
finished basement features a large recreation
room, flex room and 3 pc bathroom with a
bright laundry-room. An attached garage, and
TANDEM carport. NEW VINYL FENCED in
yard make this the perfect home that checks
all the boxes!

Built in 1962

Essential Information

MLS® #	E4461991
Price	\$429,000
Bedrooms	3
Bathrooms	2.00
Full Baths	2
Square Footage	1,092
Acres	0.00
Year Built	1962

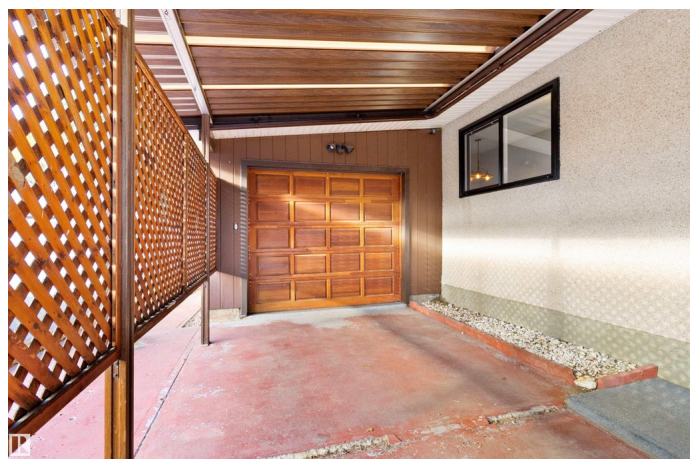

Type	Single Family
Sub-Type	Detached Single Family
Style	Bungalow
Status	Active

Community Information

Address	31 Curlew Crescent
Area	Sherwood Park
Subdivision	Brentwood (Sherwood Park)
City	Sherwood Park
County	ALBERTA
Province	AB
Postal Code	T8A 0H3

Amenities

Amenities	Deck, No Smoking Home, Vaulted Ceiling
Parking Spaces	3
Parking	Single Garage Attached

Interior

Appliances	Dishwasher-Built-In, Dryer, Refrigerator, Stove-Electric, Washer
Heating	Forced Air-1, Natural Gas
Stories	2
Has Basement	Yes
Basement	Full, Finished

Exterior

Exterior	Wood, Stucco, Vinyl
Exterior Features	Fenced, Landscaped, Schools, Shopping Nearby
Roof	Roll Roofing
Construction	Wood, Stucco, Vinyl
Foundation	Concrete Perimeter

Additional Information

Date Listed	October 14th, 2025
Days on Market	7
Zoning	Zone 25

DATA IS DEEMED RELIABLE BUT IS NOT GUARANTEED ACCURATE BY THE REALTORS® ASSOCIATION OF EDMONTON. COPYRIGHT 2025 BY THE REALTORS® ASSOCIATION OF EDMONTON. ALL RIGHTS RESERVED. Trademarks are owned or controlled by the Canadian Real Estate Association (CREA) and identify real

estate professionals who are members of CREA (REALTOR®®, REALTORS®®) and/or the quality of services they provide (MLS®®, Multiple Listing Service®®)

Listing information last updated on October 21st, 2025 at 11:03am MDT